



Calero County Park

Park Hours: 8 am until sunset

Trail Hours: Sunrise to sunset

Ranger Station and Visitor Station: (408) 535-4070

Boat Launch Kiosk: (408) 268-5240

In an emergency, call 911 or the ranger station.

Fees are collected for vehicles, boat launching, and mussel inspection of all boats. Entry and launch fees are posted at the entrance station. No fees charged at the trailhead.

Dogs/Pets: Allowed in all areas of the park on a 6 foot or less leash, except for all trails south of Bald Peaks Trail.

Fires: Permitted in designated barbeque pits only. No fires on open ground or along shoreline. No wood gathering.

Weapons: Firearms, air guns, archery equipment, and paintball guns are prohibited

Alcohol: Permitted in picnic and beach areas. All alcohol laws strictly enforced

Swimming: Prohibited in all lakes, streams, and reservoirs.

Plants/Wildlife: Collecting of plant specimens or animals is not permitted.

Launching: Weekend reservations may be required. Call (408) 355-2201 to make a reservation.

Fishing: License required for all persons 16 or older. Fish may be contaminated with mercury. Catch and release only. Do not eat the fish.

- Bay Area Ridge Trail
- Juan Bautista de Anza Trail
- No Dogs Permitted
- No Parking
- Entry Kiosk
- Pay Station Machine
- Visitor Center
- Ranger Office
- Parking Area
- Trailhead w/ Parking Lot
- Picnic Area
- Reservable Group Picnic Site
- Restroom
- Equestrian Staging Area
- Historic Site
- Nature Site
- Rest Site
- Boat Launch Ramp
- Dam
- Spot Elevation
- Trail Junction
- Paved Hiking / Equestrian / Bicycling
- Hiking / Equestrian / Bicycling
- Hiking / Equestrian
- Hiking Only
- Service Road (no public access)
- Road
- 40 ft Contour
- 200 ft Contour
- Canal
- Stream
- Minor Stream
- Lake
- Parking Lot
- Building
- Closed to Public
- Santa Clara County Park
- Other Park or Protected Land

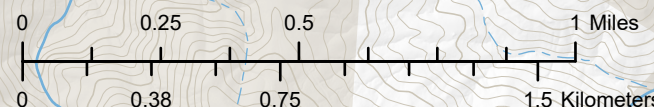
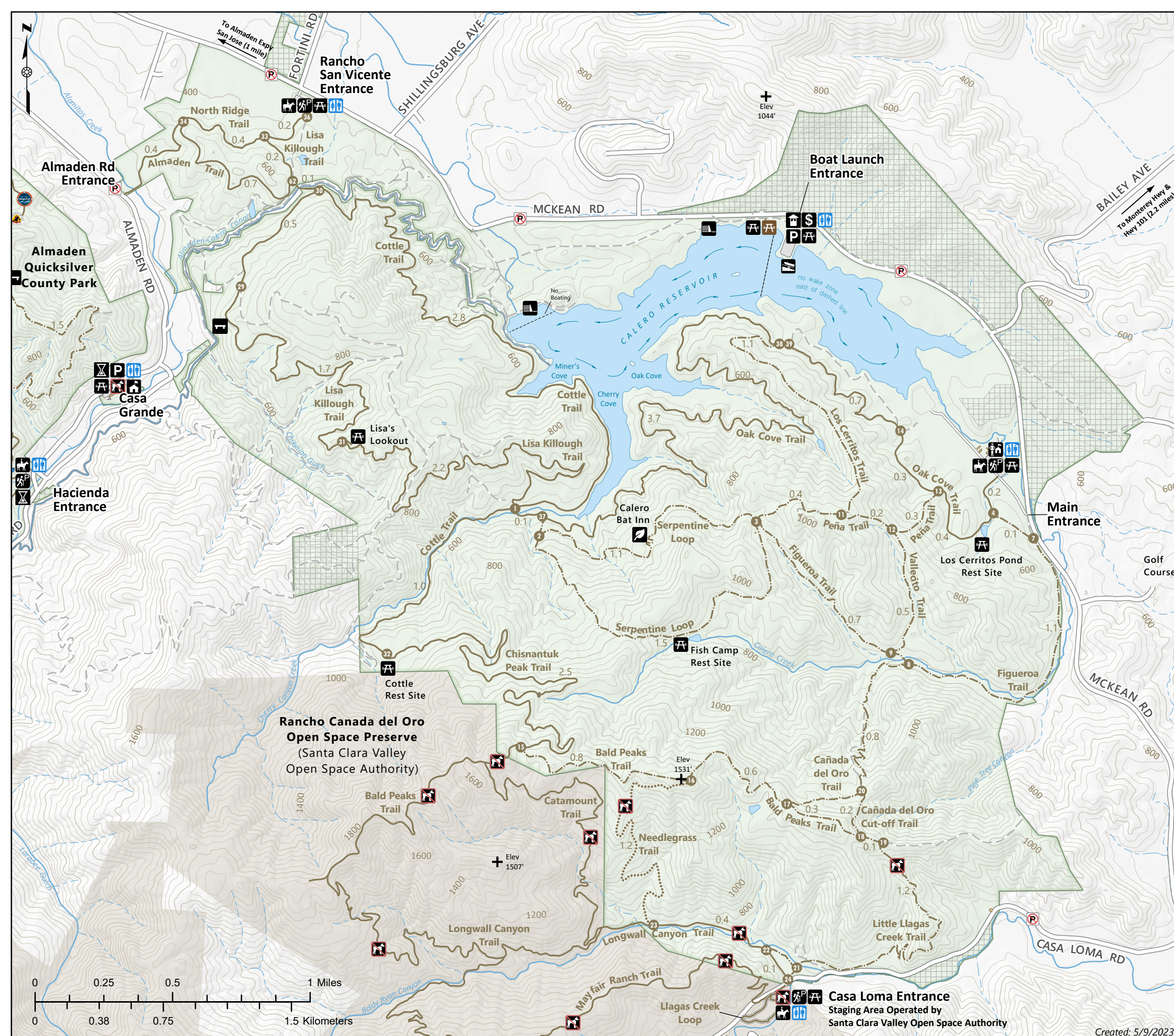

Created: 5/9/2023

Elevation Contour Interval is 40 ft